JUNE 2023

XPRESSIONS NEWSLETTER

IN THIS ISSUE

2 Xtra Mile Award Winners

3 Vaudreuil Terminal Champions!

4 P&G Driver of the Year Driver Nomination

5 Earth Day Community Clean Up

5 Spring Clothing Drive

6 Refusing to Waste

6 Christmas 2022: Adopt-A-Family Thank You Letters

7 SOCIAL }X{UTTERFLIES

9 XTL Store: Spring Specials!

10 In Memoriam

11 XTL News

XTL TRANSPORT LOGISTICS DISTRIBUTION

AWARDS

We can't get enough of our teams!

Xtra Mile Award Winners

We are pleased to present the latest Extra Mile Award Winners. Join us as we celebrate their dedication and hard work!

Avninder Dhillon, AB based Ops Supervisor: Avi went over and above to ensure we maintained a high degree of service to our drivers and customers alike. A clear example was the month of November, when we were experiencing high turnover in dispatch. Avi worked the entire month, including weekends when he not only came into the office, but was also available on call. In addition, Avi inspired us all with his kindness and commitment.

Doug Righton, AB based Technician: Doug supported us on two major accidents we had this year, 1710 roll over and 1715. Doug was present during the recoveries supporting Ken as well as learning in each situation. Throughout the year Doug has shown a great level of commitment as well as showing support to the maintenance team.

Alton Williams, AB based Driver: Alton supported the recovery of the load from unit 1715. Alton assisted while the freight was transferred from the damaged trailer into the new one. He slept on site and worked extended hours during the recovery. Currently, Alton is a shunter assigned to the Calgary Warehouse, he is supporting the warehouse division as well as transport. He is the eyes on site, he is the glue between warehouse and transport.

Marco Lafleche, Quebec based Technician: Marco, one of our lead mechanics at the Costco Varennes Depot, travelled to the site of a major collision through difficult weather and terrain to rescue a shipment on Highway 417 in Ontario. He ensured the reefer operation was maintained and also syphoned fuel from the tractor to minimize any environmental impact.

We appreciate the efforts and leadership exhibited by each of these individuals who have shown us the true meaning of teamwork and commitment. They show up every day as key members of XTL's team and we are grateful to have them onboard!

CONGRATULATIONS TO ALL!

*Do you have someone you would like to nominate for an Extra Mile Award? Submit your nomination to your manager or drop us a line at **Xpressions@xtl.com**!

VAUDREUIL TERMINAL CHAMPIONS!

Check out the latest terminal champions in Vaudreuil!

LIVIU ZANA
DISPATCH

Liviu earned bragging rights for his attendance, the quality service he gives drivers and his willingness to help out! We thank Liviu for all the good work he's been doing.

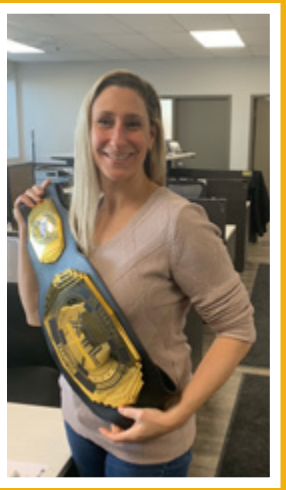

CHANTAL CHARTIER
PLANNER

Chantal showed great inter departmental communication, great attendance and an awesome problem-solving mindset! We are very proud to have her as one of our Champions of the Week.

HARPREET JOSAN
DRIVER MANAGER

Harpreet exuded XTL spirit when he brought in a cake made by his sister in honour of XTL's 38th Anniversary. The icing was out of this world and the rest of the cake was delicious too!

MATHIEU BOUCHER
PLANNER

Mathieu has taken on the responsibility of new customer onboarding, has shown a great positive attitude with new challenges and has helped spread those positive vibes across the team!

WHO WILL WEAR THE BELT NEXT?

*Do you have someone you would like to nominate for Vaudreuil Terminal Champion? Submit your nomination to your manager or drop us a line at **Xpressions@xtl.com!**

P&G DRIVER OF THE YEAR
DRIVER NOMINATION

Each year, P&G recognizes a few outstanding drivers with a Proctor & Gamble's Driver of the Year Award at their annual Carrier Summit which will be taking place June 6th-7th.

The awards are given to individuals for their hard work, dedication and commitment to serving their business and consumers in a safe and timely manner.

This year, we are honoured to nominate Mario Gagnon, a highway driver from our Vaudreuil terminal who spends 5-6 days on the road each and every week.

Mario has been driving with XTL for 26 years and has an excellent safety record. He also has a violation-free abstract for clean inspections with the Department of Transportation. He has received annual awards for Safety & Excellence in achieving above-average MPGs and serves as a mentor for new drivers.

Mario is very professional, he takes pride in doing his job safely and on time and over the course of his career at XTL, he has hauled over 600 P&G shipments without incident.

Not only has Mario hauled over 600 P&G loads without incident; he hauls to some of the more challenging destinations such as College Point, New York.

Mario drives approximately 115,000 miles each year and has over 3,000,000 career miles. That's a lot of miles to do safely and professionally over the course of 26 years at XTL.

In 2022 specifically, Mario hauled 70 P&G loads covering 37,566mi, all of which were 100% on-time. He is without a doubt worthy to be named P&G Driver of the year.

Let's all wish Mario good luck with his nomination!

XTLiens in the Community

We've been at it again with a few spring initiatives!

Earth Day Community Clean Up

See your XTLiens in action with Toronto's second annual Earth Day Community Clean Up. This year we collected a total of 18 bags of garbage. Looking good, Rexdale!

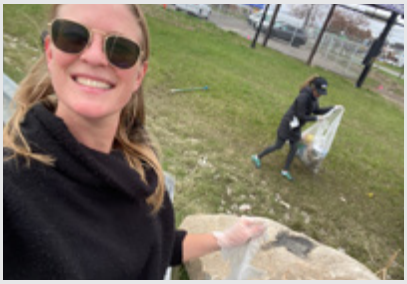

Spring Clothing Drive

This is also the second year we've been hosting clothing drives and this Spring cleaning season was no exception. By donating our gently loved clothing, we've been able to make a social impact in our local communities.

Find out where your donations have been going:
Toronto: New Circles' **GLOW clothing bank**
Calgary: **WINS** (Women In Need Society)
Vaudreuil & Montreal-East: **L'Actuel**

Total collection to date: 19 large bags + 3 boxes of clothes, 6 smaller bags of shoes and accessories

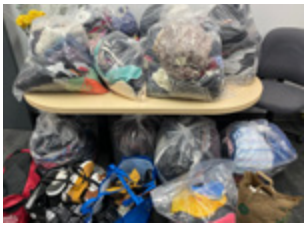

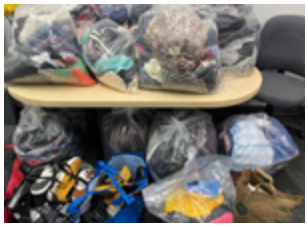

Refusing to Waste

No waste around here! We love it when we can turn refusals into donations like these 70 jars of pasta sauce, one skid of fresh pineapples and one skid of garden hoses!

Christmas 2022

Adopt-A-Family Thank You Letters

There's nothing more heartwarming than receiving a thank you letter for the donations we made last Christmas <3

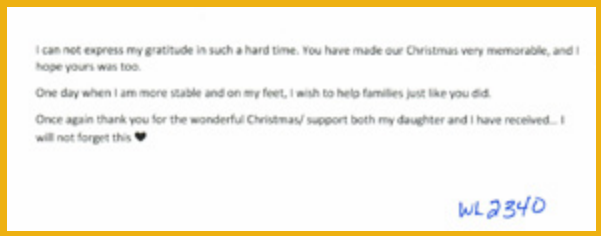

I can not express my gratitude in such a hard time. You have made our Christmas very memorable, and I hope yours was too.

One day when I am more stable and on my feet, I wish to help families just like you did.

Once again thank you for the wonderful Christmas/ support both my daughter and I have received... I will not forget this ♥

WL2340

ADOPT A FAMILY

Dear Adoptive Families.

I just want to as a mother, thank you! I don't know if you truly understand what you did for me and my son this christmas, you allow me to avoid shame of just not being able to give him a huge christmas, and you allow him to be a child for that much longer. You allowed me the ability to stop worrying and just enjoy the season, so again I will say. thankyou.

Love Tyson & Krista

The

Thanks

Merry Christmas.

SOCIAL }X{UTTERFLIES

SUBMIT YOUR PHOTOS TO **XPRESSIONS@XTL.COM** TO BE FEATURED IN UPCOMING ISSUES!

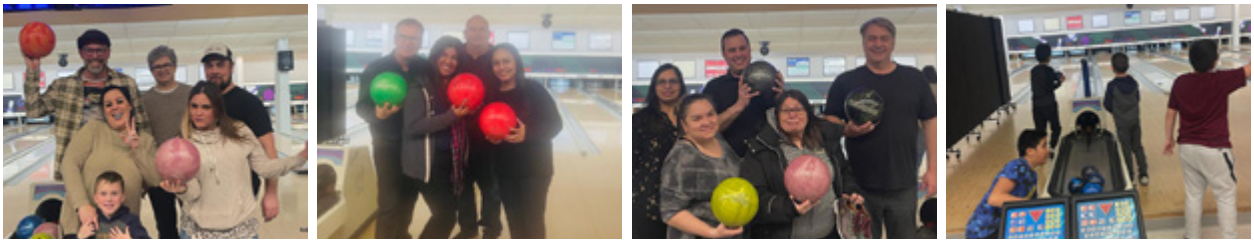

STRIKING A POSE AT BOWLING NIGHT IN VAUDREUIL

CHANNELLING THE LUCK OF THE IRISH FOR ST PATRICK'S DAY CAKE AND GOLD COINS!

XTL TURNS 38!

LIFE IS SWEET WHEN YOU SHARE IT WITH FAMILY AND FRIENDS AT THE SUGAR SHACK!

SOCIAL }X{UTTERFLIES

SUBMIT YOUR PHOTOS TO **XPRESSIONS@XTL.COM** TO BE FEATURED IN UPCOMING ISSUES!

ON APRIL 14TH WE CELEBRATED VAISAKHI, A SIGNIFICANT CULTURAL AND RELIGIOUS FESTIVAL CELEBRATED BY THE SIKHS ALL OVER THE WORLD WITH AN ARRAY AND FOOD AND TREATS.

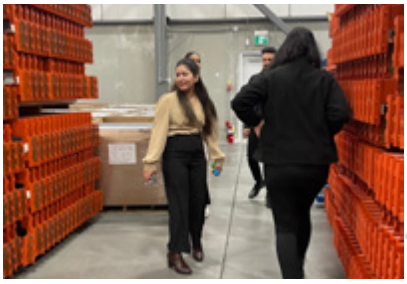

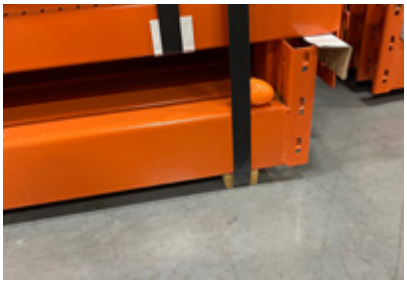

IT'S NOT EASTER WITHOUT A CLASSIC EASTER EGG HUNT!

XTL STORE

SPRING SPECIALS!

We have some cool Spring Specials at the XTL Store; why not take a look to see if there's anything you like?

You can log on to the store at **https://www.promoplace.com/xtl/**. If you have forgotten your password, click "Forgot username or password" and follow the instructions to reset.

We will send your order directly to your department. Choose this option at checkout.

Please allow several weeks for delivery; supply chains are improving but are still slow.

- Lerner Promotions

In Memoriam

IT IS WITH A HEAVY HEART THAT WE SHARE THE NEWS OF THE PASSING OF TWO OF OUR DRIVERS THIS SPRING.

MAY WE CELEBRATE THEIR LIVES AND ALWAYS REMEMBER THEIR CONTRIBUTIONS TO XTL.

REGGIE WEILER

JANUARY 4, 1954-APRIL 16, 2023

Reggie passed away peacefully on Sunday, April 16, 2023 at the Owen Sound Hospital. He was with XTL Transport for 10+ years as a Company Driver running the USA.

Over the years at XTL, Reggie touched a lot of people with his no-nonsense personality and his off-the-cuff comments. One thing with Reggie was if you needed something done he was your man!

Reggie was our XTL Ambassador and lived for driving up and down the road to see the friends and acquaintances he made at truck stops, USA/CDN borders and most importantly, our customers. Reggie will be dearly missed by us all and his spirit will live on in an XTL truck or office.

Reggie would always want you to know, "If you're happy and you know it, clap your hands!"

Rest in peace, BIG **REG**!

ZBIGNIEW SEMCZUK

SEPTEMBER 22, 1964-MAY 20, 2023

Zbigniew "Ziggy" Semczuk passed away peacefully on Saturday, May 20, 2023 with his family by his side. Ziggy was with XTL almost 29 years. He was a hard-working man who always put pride into his work, had a smile on his face and loved his Volvo trucks. He always looked forward to his time off with family whether it be spending time with his two boys or long walks with his wife that made him happy.

Ziggy will be sadly missed by us all here at XTL and we will always remember his big smile and kind heart!

Rest in peace, **Ziggy!**

Stay Up to Date With XTL!

XTL NEWS

Check out our monthly blogs on our website.

OUR LATEST ARTICLES:

January 31st, 2023

2022 YEAR IN REVIEW - XTL & THE TRANSPORTATION INDUSTRY

March 18th, 2023

CELEBRATING 38 YEARS!

XPRESSIONS
NEWSLETTER

> “People with great passion can make the impossible happen.”
>
> - anonymous

We’d love to hear your feedback! If you have any ideas on how to improve our newsletter or suggestions for the next issue, email xpressions@xtl.com

XTL | TRANSPORT LOGISTICS DISTRIBUTION